



CYNGOR
Sir Ddinbych
Denbighshire
COUNTY COUNCIL

Graham Boase
 Head of Planning & Public Protection
 Denbighshire County Council
 Caledfryn
 Smithfield Road
 Denbigh
 Denbighshire LL16 3RJ

Tel: 01824 706800 Fax: 01824 706709

Heading:

24/2012/0382/PF
 Land near Glanynys
 Llanynys

4



Application Site



Date 7/6/2012

Scale 1/2500

Centre = 310056 E 361993 N

This plan is intended solely to give an indication of the LOCATION of the application site which forms the subject of the accompanying report. It does not form any part of the application documents, and should not be taken as representative of the proposals to be considered, which are available for inspection prior to the meeting.

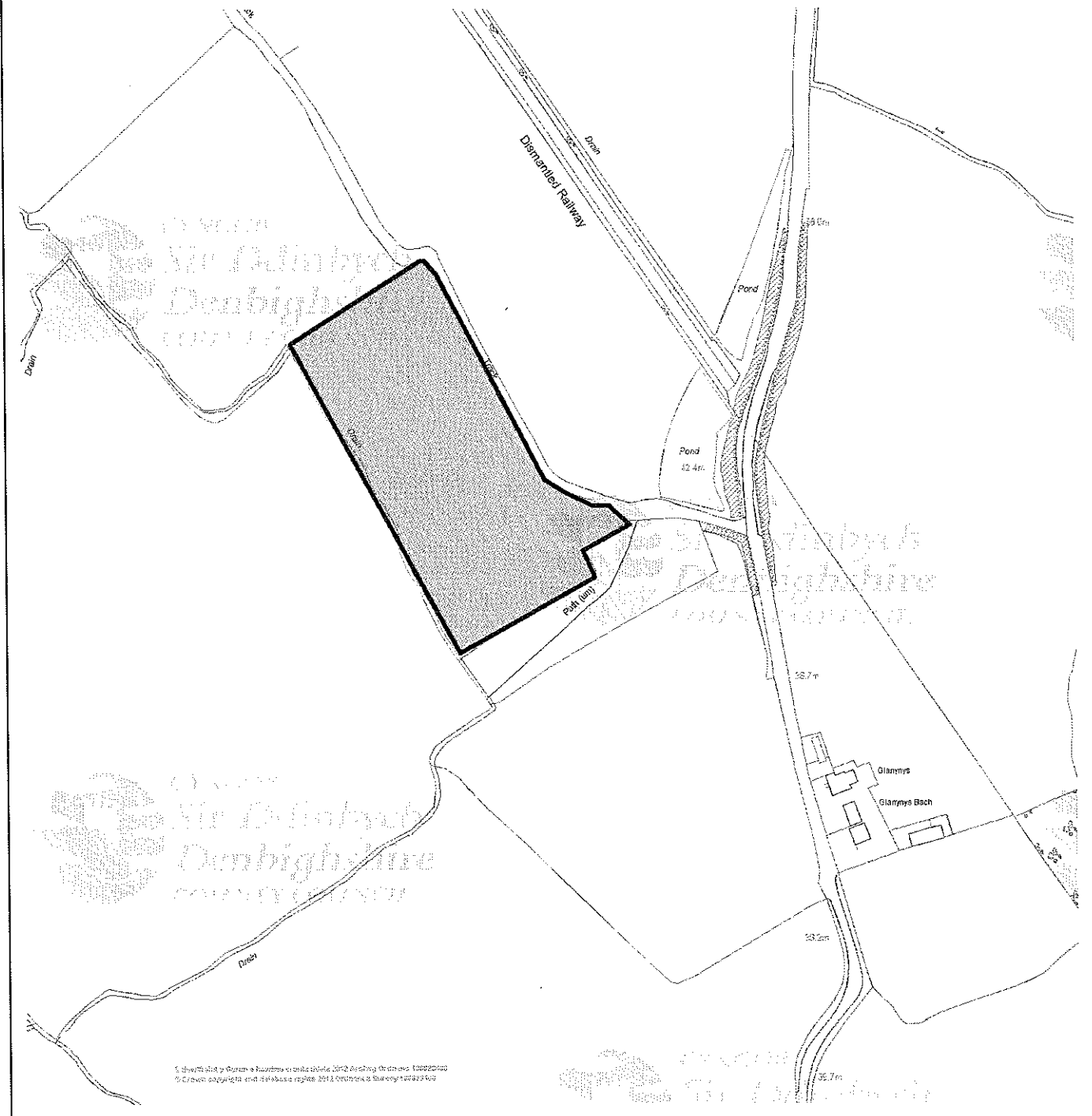

1. Shwiriad y Goron a Nawdds yr Ordnance Survey yn 2012. © Cyngor Sir Ddinbych 100023408, 2011.
 2. Crown copyright. Ordnance Survey. 2012. Ordnance Survey 100023408

This map is reproduced from Ordnance Survey material with the permission of Ordnance Survey on behalf of the Controller of Her Majesty's Stationery Office. © Crown copyright. Unauthorized reproduction infringes Crown copyright and may lead to prosecution or civil proceedings. Denbighshire County Council. 100023408. 2011.

Atgynhychir y map hwn o ddeunydd yr Ordnance Survey gyda chaniatâd yr Ordnance Survey ar ran Rheolwr Llyfrfa Ei Mawrhydi © Hawlfraint y Goron. Mae atgynhychu heb ganiatâd yn torri hawlfraint y Goron a gall hyn arwain at erlyniad neu achos sifil. Cyngor Sir Ddinbych. 100023408. 2011.



CYNGOR
Sir Ddinbych
Denbighshire
 COUNTY COUNCIL

Graham Boase
 Head of Planning & Public Protection
 Denbighshire County Council
 Caledfryn
 Smithfield Road
 Denbigh
 Denbighshire LL16 3RJ

Tel: 01824 706800 Fax: 01824 706709

Heading:

24/2012/0382/PF
 Land near Glanynys
 Llanynys



Application Site



Date 7/6/2012

Scale 1/2500

Centre = 310056 E 361993 N

This plan is intended solely to give an indication of the LOCATION of the application site which forms the subject of the accompanying report. It does not form any part of the application documents, and should not be taken as representative of the proposals to be considered, which are available for inspection prior to the meeting.

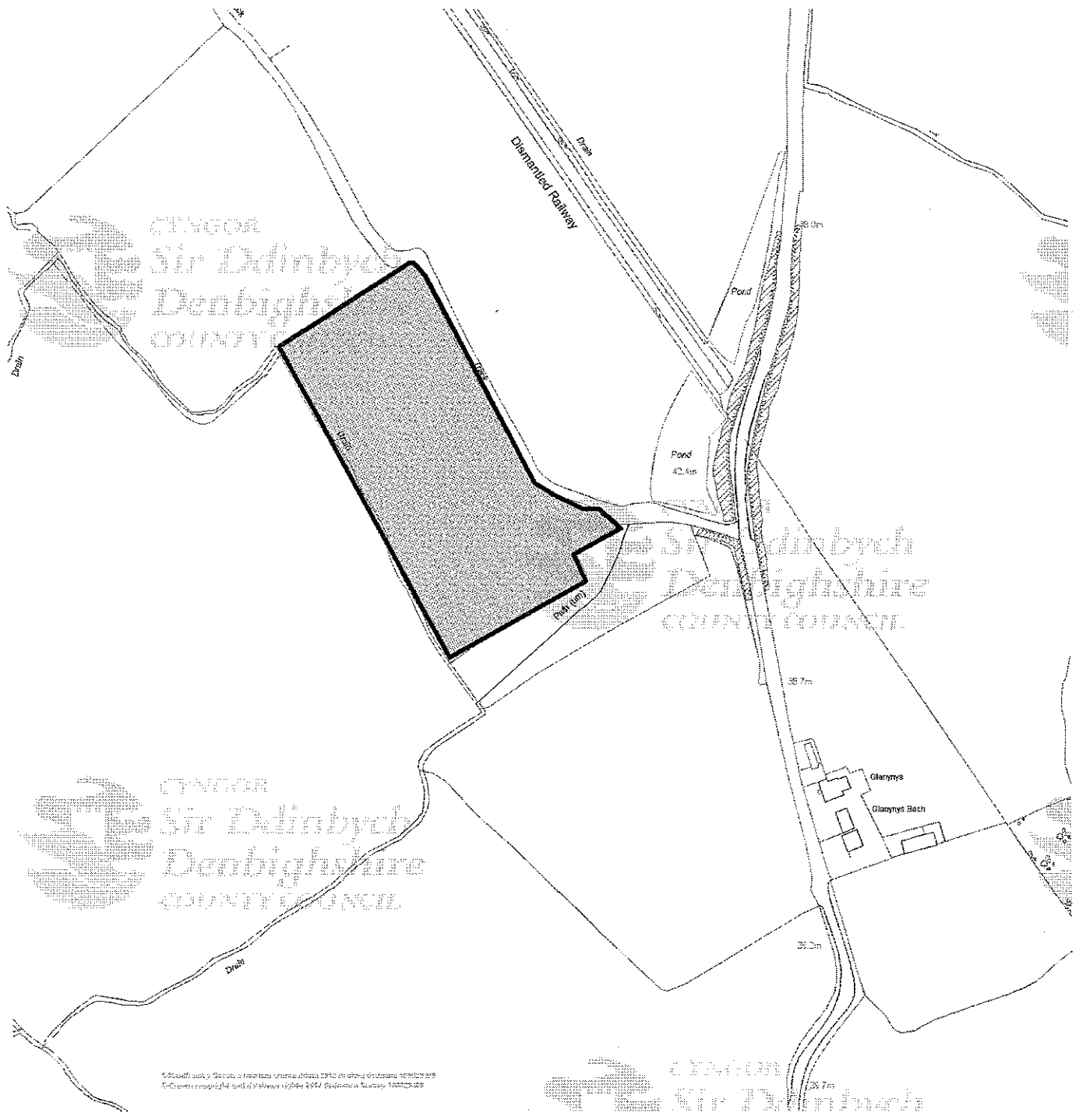

© Crown copyright. Unauthorised reproduction infringes Crown copyright and may lead to prosecution or civil proceedings. Denbighshire County Council, 100023408, 2011.

This map is reproduced from Ordnance Survey material with the permission of Ordnance Survey on behalf of the Controller of Her Majesty's Stationery Office. © Crown copyright. Unauthorised reproduction infringes Crown copyright and may lead to prosecution or civil proceedings. Denbighshire County Council, 100023408, 2011.

Atgynhychir y map hwn o ddeunydd yr Ordnance Survey gyda chaniatâd yr Ordnance Survey ar ran Rheolwr Llyfrfa Ei Mawrhydi © Hawffraint y Goron. Mae atgynhychu heb ganiatâd yn torri hawffraint y Goron a gall hyn arwain at eryntiad neu achos sifil. Cyngor Sir Ddinbych, 100023408, 2011.

REVISED PLAN

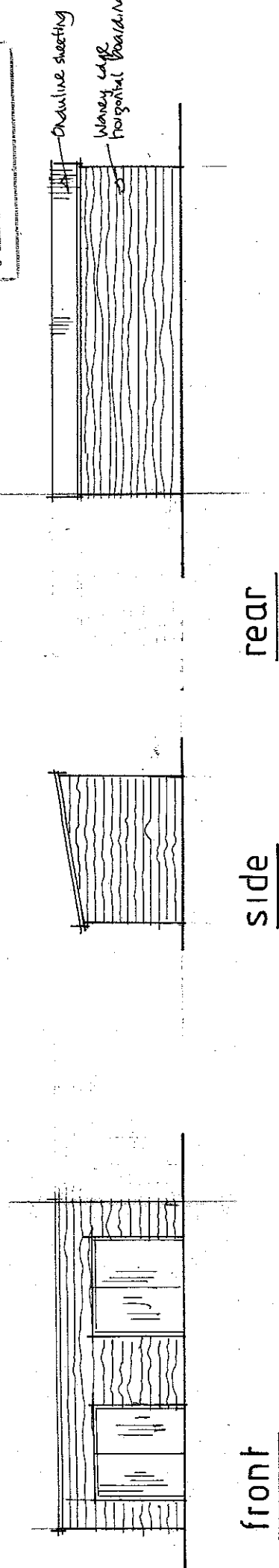

ELEVATIONS 1:100

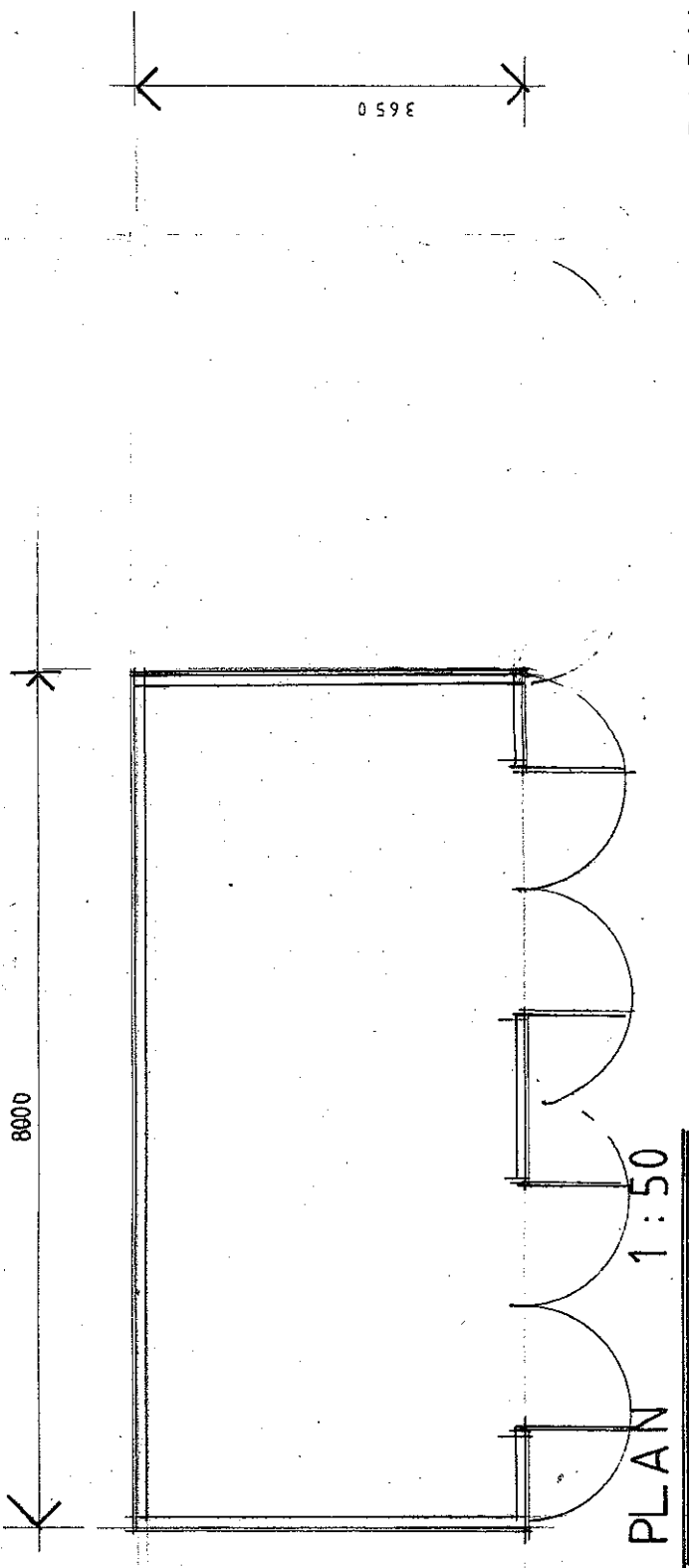

FLOOR AND ELEVATION PLANS

RECEIVED
15 MAY
CALLED

PROPOSED BARN

Zmenda 10/12

24 / 2012 / 0382 / P P F

REVISED PLAN

Approx. location of field shelters to be relocated

GENWAYS

For River

LOCATION PLAN 1:2500

SITE PLAN

RECEIVED

15 MAY 2012

CALEDONIAN

Amended 10/5/12

Existing gate

Approx. location of two field shelters

Proposed ~~shelter~~

Conifer hedge

Proposed ~~shelter~~

Relocate existing field shelters

Existing container to be removed

Proposed Hawthorn hedge

gate

gate

SITE PLAN as proposed 1:500